

Session: Empowering Your Journey to a Sustainable Research Career:

The 80/20 Rule of Academia

Jasmine A. McDonald, PhD

Assistant Professor
Department of Epidemiology
Mailman School of Public Health
Columbia University Irving Medical Center
jam2319@cumc.columbia.edu
Twitter @DrMamaBoss

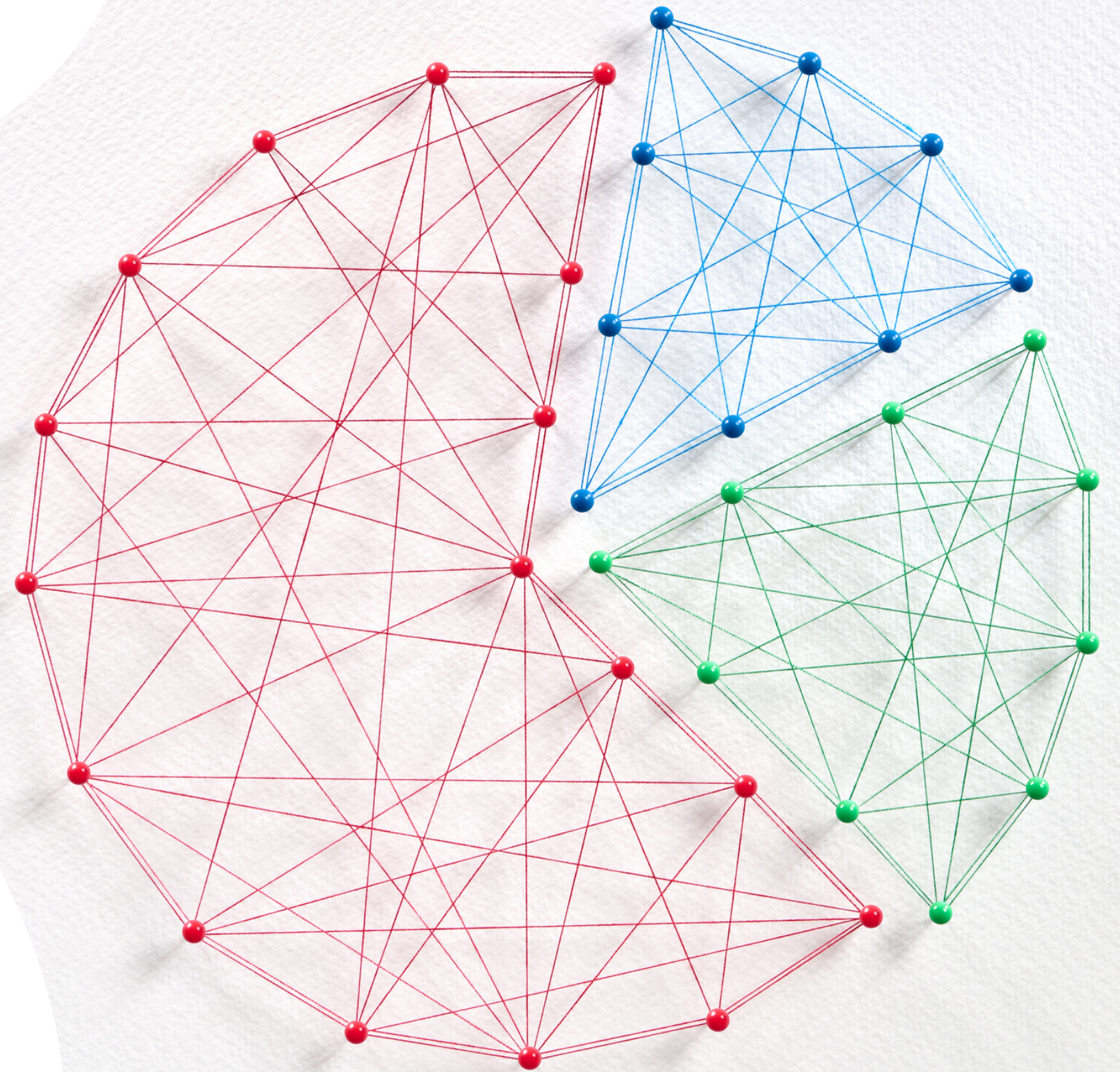

A Life Course Framework for Navigating Breast Cancer Risk Reduction within a Multilevel Model

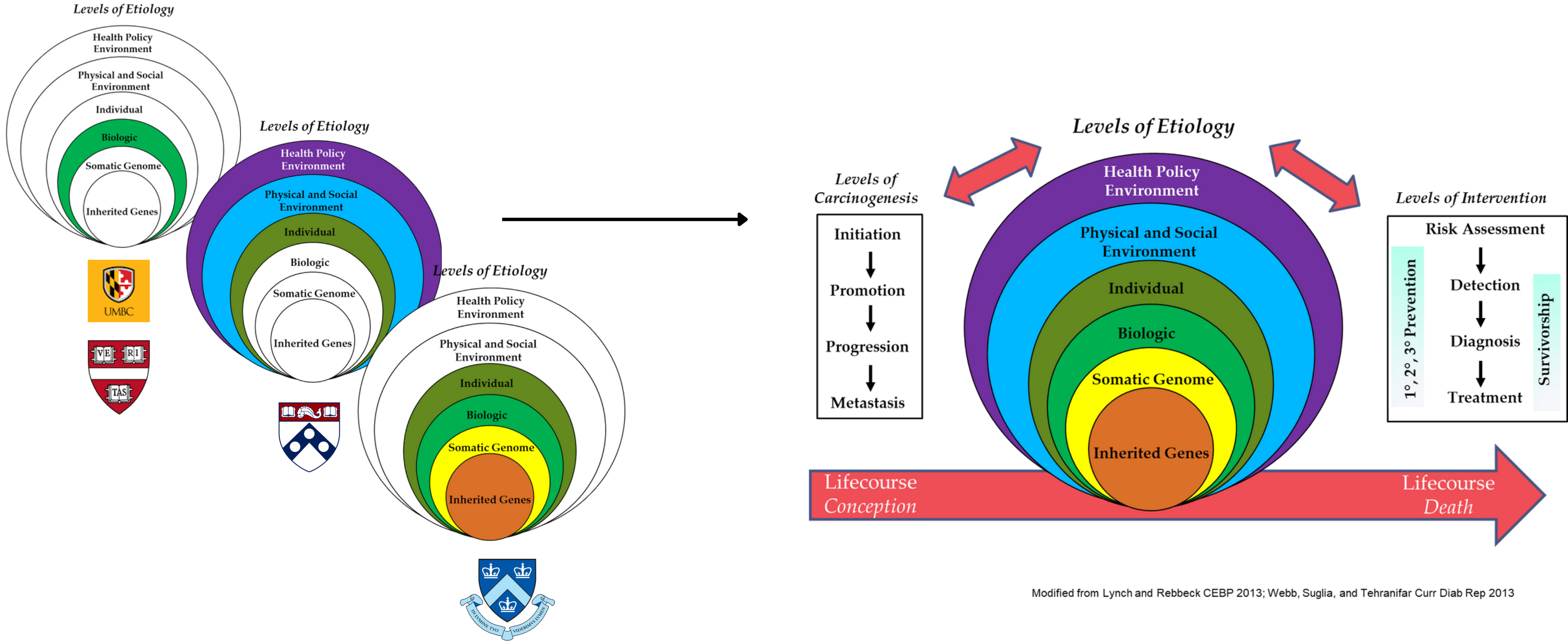

Modified from Lynch and Rebbeck CEBP 2013; Webb, Suglia, and Tehranifar Curr Diab Rep 2013

Think Outside of the Box:

**Applying the Hygiene Hypothesis to Pubertal
Development**

Infection and Pubertal Timing

Systematic Review TO.....

Empirical Evidence



		Microbial Type			
		VIRAL	PARASITIC	BACTERIAL	GENERAL INFECTION
LATER		de Martino 2001 (breast, genitalia, pubic)	Cole 1982 (genitalia)	Rosenstock 2000 (menarche)	Kwok 2011 (breast)
		Buchacz 2003 (breast, genitalia, pubic)	Ibrahim 1983 (Tanner ^b)		
		Ferrand 2010 (menarche, Tanner ^b)	Lacau-Mengido 2000 (age at estrous)		
	Williams 2013 (breast, genitalia)	Ramaley 1980 (vaginal opening, ovulation)			
	Wu 2014 (menarche)	Ramaley 1983 (balanopreputial ^c)			
EARLIER			Fox 2005 (SMR ^b)		
NO EFFECT		Williams 2013 (pubic ^a)	Bernhard 2000 (menarche)		Khan 1996 (menarche)
			Braga 2005 (menarche)		Blell 2008 (menarche)
			Aroke 1998 (SMR ^b)		Kwok 2011 (genitalia)
			Osaer 1998 (age at estrous)		
			Mukasa-Mugerwa 1991 (age at estrous)		

Embrace the hard lessons
(or at least a nod of acknowledgement).

Impact on Pubertal Development Measures

Infection and Pubertal Timing

Systematic Review TO.....

Empirical Evidence



		Microbial Type				
		VIRAL	PARASITIC	BACTERIAL	GENERAL INFECTION	
Impact on Pubertal Development Measures	LATER	de Martino 2001 (breast, genitalia, pubic)	Cole 1982 (genitalia)	Rosenstock 2000 (menarche)	Kwok 2011 (breast)	
		Buchacz 2003 (breast, genitalia, pubic)	Ibrahim 1983 (Tanner ^b)			
		Ferrand 2010 (menarche, Tanner ^b)	Lacau-Mengido 2000 (age at estrous)			
		Williams 2013 (breast, genitalia)	Ramaley 1980 (vaginal opening, ovulation)			
		Wu 2014 (menarche)	Ramaley 1983 (balanopreputial ^c)			
	EARLIER			Fox 2005 (SMR ^b)		
	NO EFFECT	Williams 2013 (pubic ^a)	Bernhard 2000 (menarche)		Khan 1996 (menarche)	
			Braga 2005 (menarche)		Blell 2008 (menarche)	
			Aroke 1998 (SMR ^b)		Kwok 2011 (genitalia)	
			Osaer 1998 (age at estrous)			
		Mukasa-Mugerwa 1991 (age at estrous)				

PILOT DATA?

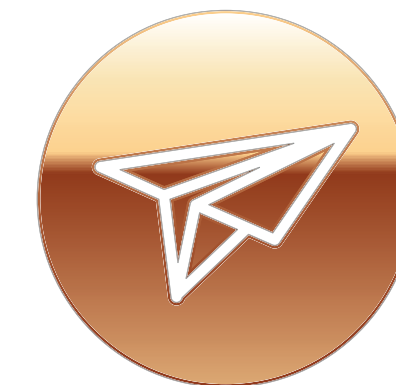

Study Design



- **Population:** The LEGACY Girl's Study Cohort

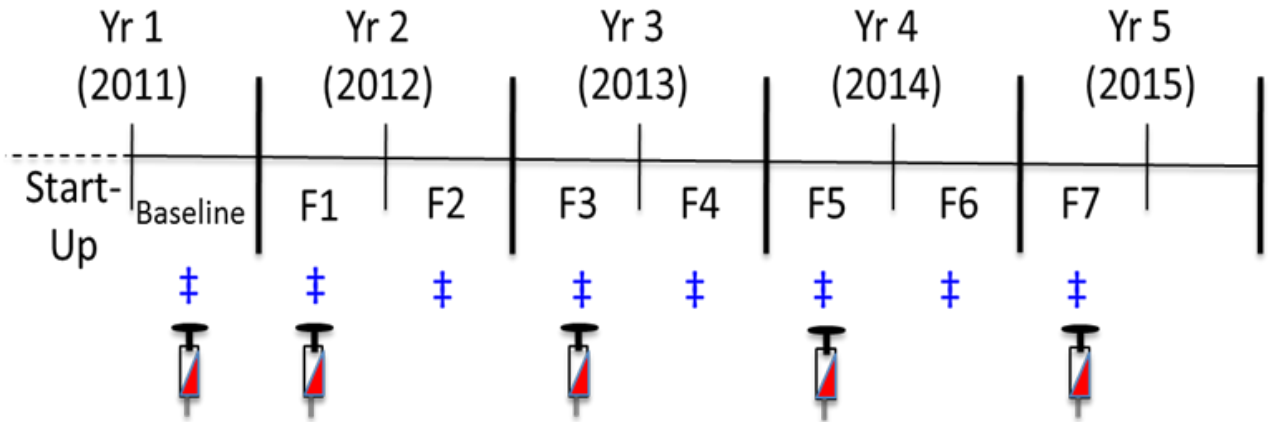
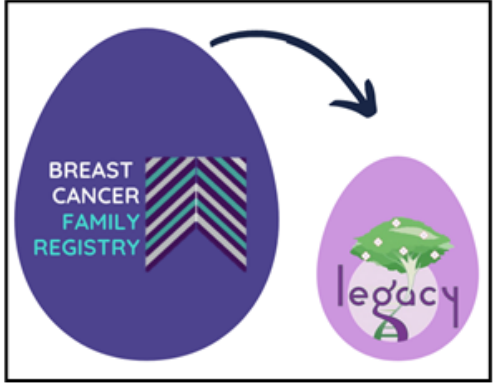

F# Follow-up Assessments; † Puberty and Anthropometric Measures (every 6 months)
 Blood Biospecimen Collected



Prospective Design

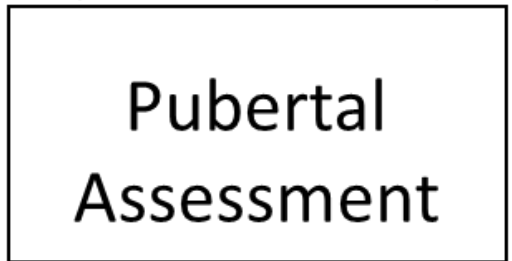

Lessons in Epidemiology and Genetics of Adult Cancer from Youth - www.legacygirlsstudy.org

McDonald JA, Cherubin S, Goldberg M, ... Terry MB. Common Childhood Viruses and Pubertal Timing: The LEGACY Girls Study, American Journal of Epidemiology, , kwaa240, <https://doi.org/10.1093/aje/kwaa240> (pre-print, 2020)

Schemata courtesy of Dr. Sharon Schwartz, MSPH

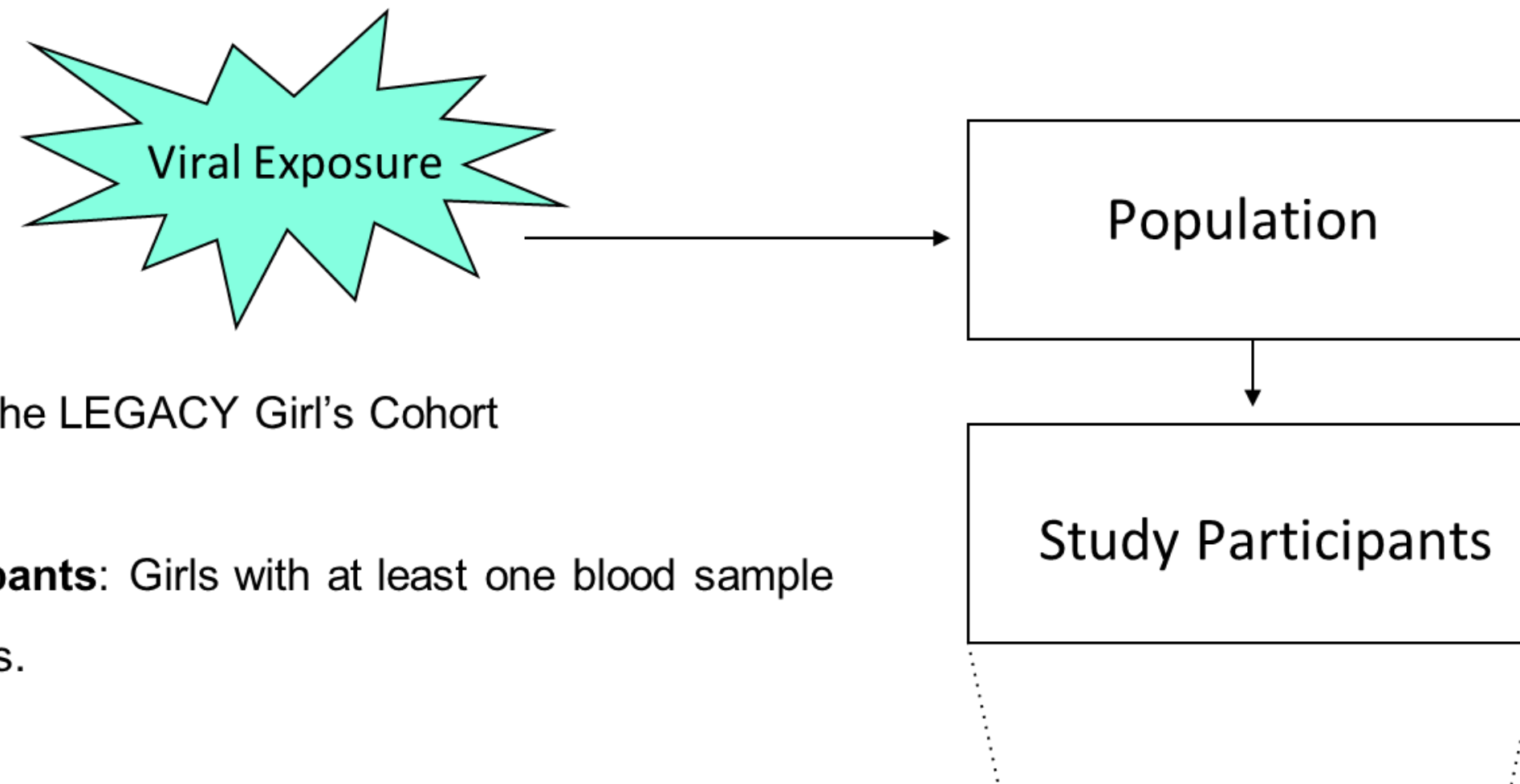

- **Population:** The LEGACY Girl's Cohort
- **Study Participants:** Girls with at least one blood sample prior to menses.

- **Viral Exposure: Seroprevalence Pilot on Common Childhood Viral Infections**

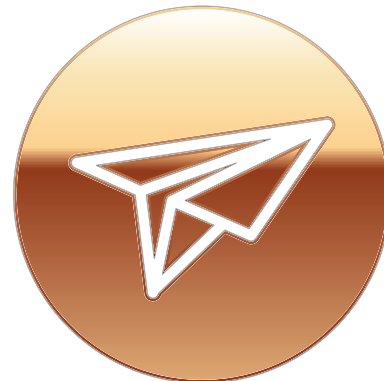

Pilot Objective: Examine distribution of Cytomegalovirus, Epstein Barr Virus, and Herpes Simplex Virus 1/2 in NY LEGACY (n=54)
 - HSV1 and HSV2 monoclonal antibodies became available post-pilot

Conclusions: Infections are measurable and prevalent in a contemporary cohort of girls, with prevalence similar to NHANES data.

Infection and Pubertal Timing

Systematic Review TO.....



Empirical Evidence



		Microbial Type			
		VIRAL	PARASITIC	BACTERIAL	GENERAL INFECTION
Impact on Pubertal Development Measures	LATER	de Martino 2001 (breast, genitalia, pubic)	Cole 1982 (genitalia)	Rosenstock 2000 (menarche)	Kwok 2011 (breast)
		Buchacz 2003 (breast, genitalia, pubic)	Ibrahim 1983 (Tanner ^b)		
		Ferrand 2010 (menarche, Tanner ^b)	Lacau-Mengido 2000 (age at estrous)		
		Williams 2013 (breast, genitalia)	Ramaley 1980 (vaginal opening, ovulation)		
	Wu 2014 (menarche)	Ramaley 1983 (balanopreputial ^c)			
	EARLIER		Fox 2005 (SMR ^b)		
	NO EFFECT	Williams 2013 (pubic ^a)	Bernhard 2000 (menarche)		Khan 1996 (menarche)
			Braga 2005 (menarche)		Blell 2008 (menarche)
			Aroke 1998 (SMR ^b)		Kwok 2011 (genitalia)
			Osaer 1998 (age at estrous)		
		Mukasa-Mugerwa 1991 (age at estrous)			

➤ Given viral infections can impact host biology differently, we created a categorical measure.

- No infection (Referent)
- CMV+ only
- CMV+ and EBV+ coinfection only
- EBV+ only
- HSV1+ and/or HSV2+ infection(s) only
- All other infection combinations

Purely Prospective Analysis Datasets

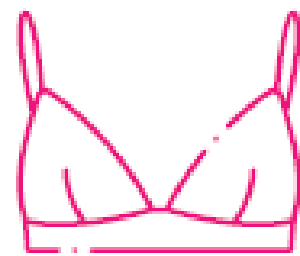

N=279



N=305



N=457

Viral Seroprevalence and Pubertal Timing

- First prospective study to demonstrate an association between common asymptomatic herpesviruses and pubertal development.
- CMV and HSV1/2 associated with later age at pubic hair development
- CMV associated with earlier age of breast development.

Viral Serology Measures	MODEL 2		Age at Median Development
	HR	95% CI	years
<i>Onset of Breast Development</i>			
Categorical Viral Serology			
No Infection	1	Referent	11.0
CMV ⁺ only	2.1	(1.3, 3.4)	10.5
CMV ⁺ /EBV ⁺ coinfection	1.0	(0.6, 1.7)	11.0
EBV ⁺ only	1.9	(1.2, 3.1)	10.6
HSV1 ⁺ and/or HSV2 ⁺	1.1	(0.6, 2.1)	11.0
All other combinations	1.6	(1.0, 2.8)	10.7
<i>Onset of Pubic Hair Development</i>			
Categorical Viral Serology			
No Infection	1	Referent	11.1
CMV ⁺ only	0.4	(0.2, 0.7)	11.8
CMV ⁺ /EBV ⁺ coinfection	0.8	(0.5, 1.5)	11.2
EBV ⁺ only	0.8	(0.5, 1.2)	11.3
HSV1 ⁺ and/or HSV2 ⁺	0.4	(0.2, 0.8)	11.8
All other combinations	0.5	(0.2, 1.0)	11.7
<i>Onset of Menses</i>			
Categorical Viral Serology			
No Infection	1	Referent	13.1
CMV ⁺ only	1.5	(0.9, 2.6)	12.8
CMV ⁺ /EBV ⁺ coinfection	1.5	(0.9, 2.3)	12.8
EBV ⁺ only	0.8	(0.5, 1.3)	13.3
HSV1 ⁺ and/or HSV2 ⁺	1.0	(0.5, 1.8)	13.1
All other combinations	0.7	(0.3, 1.5)	13.5

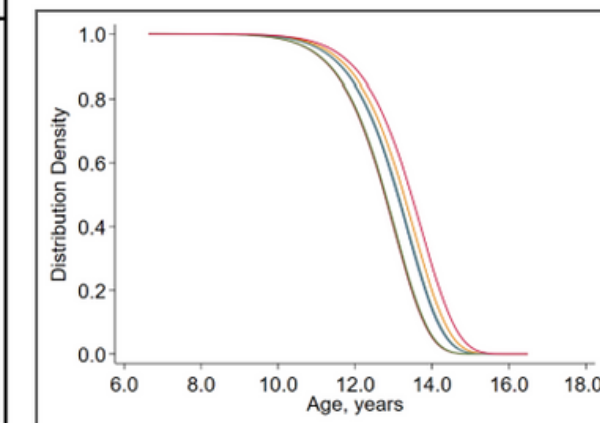
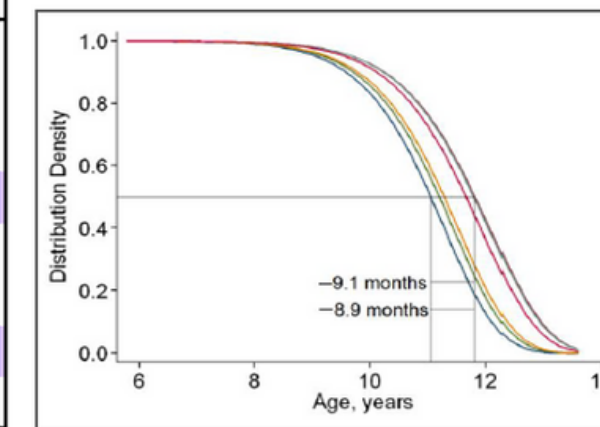
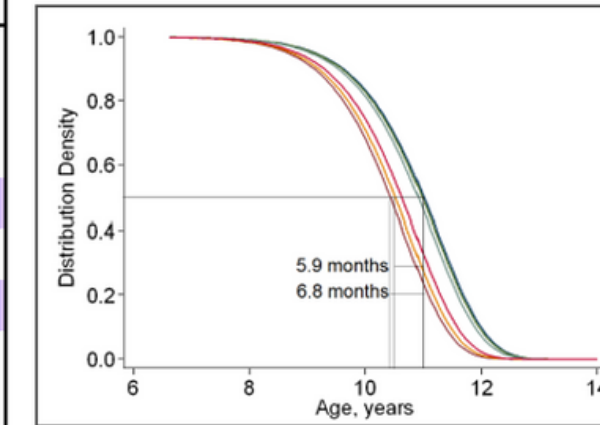

HRs were adjusted for age as the underlying time scale and the interaction between each viral measure as an indicator variable and the daughter's age, BMI percentile, BMI percentile*age. We present the most parsimonious models, excluding variables with P>0.05.

Mentoring!

"If your actions inspire others to dream more, do more and become more, then you are a leader." ~ John Quincy Adams

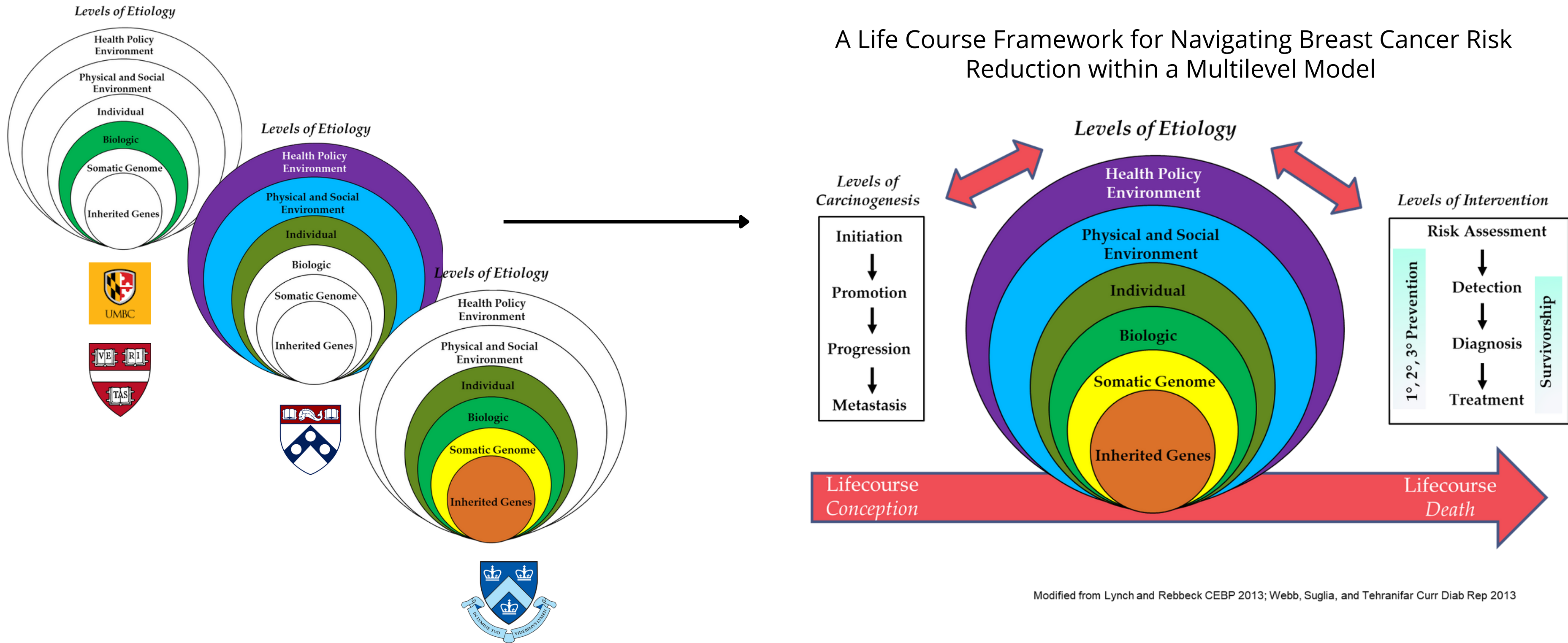

Pregnancy to Postpartum: Exogenous Exposures and Adverse Health Outcomes

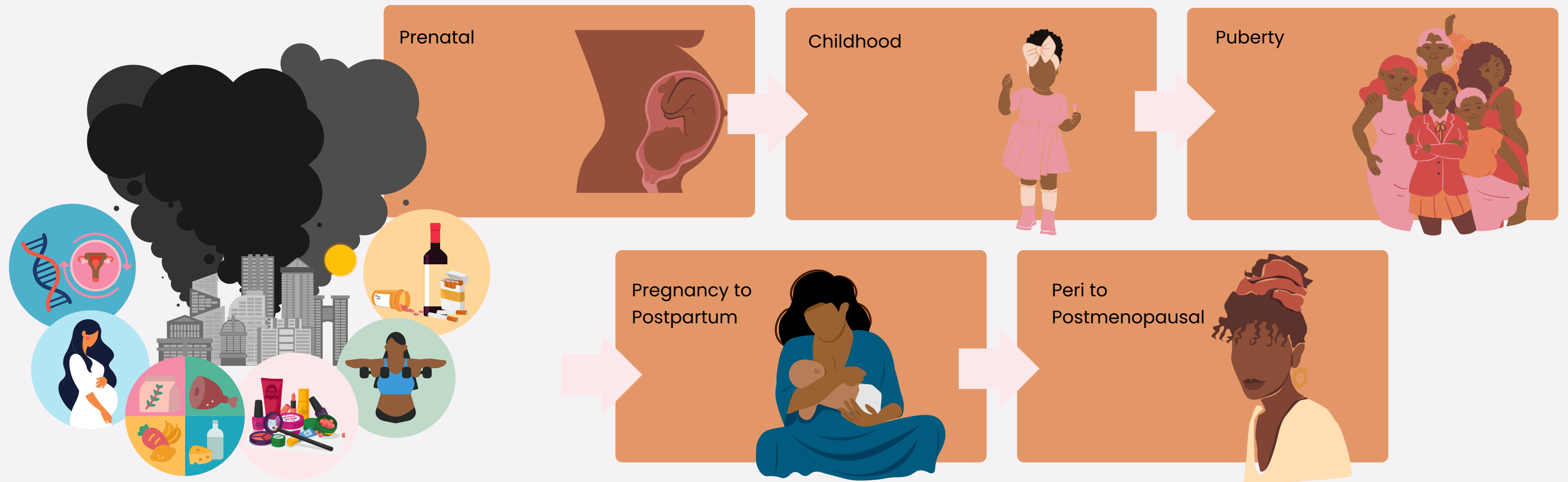

“Dr. Gardner’s mission at Columbia University is to **expand his groundbreaking research on breast cancer pathogenesis** and to help lead our precision medicine initiatives, particularly in underrepresented minority communities,” said Kevin A. Roth, MD, PhD, chair of the Department of Pathology and Cell Biology.

CUIMC News, 2018

“Dr. Gardner’s mission at Columbia University is to **expand his groundbreaking research on breast cancer pathogenesis** and to help lead our precision medicine initiatives, particularly in underrepresented minority communities,” said Kevin A. Roth, MD, PhD, chair of the Department of Pathology and Cell Biology.
CUIMC News, 2018

Overall Survival by Years Since Last Full-Term Pregnancy Prior to Breast Cancer Diagnosis, Adjusted for Age at Diagnosis

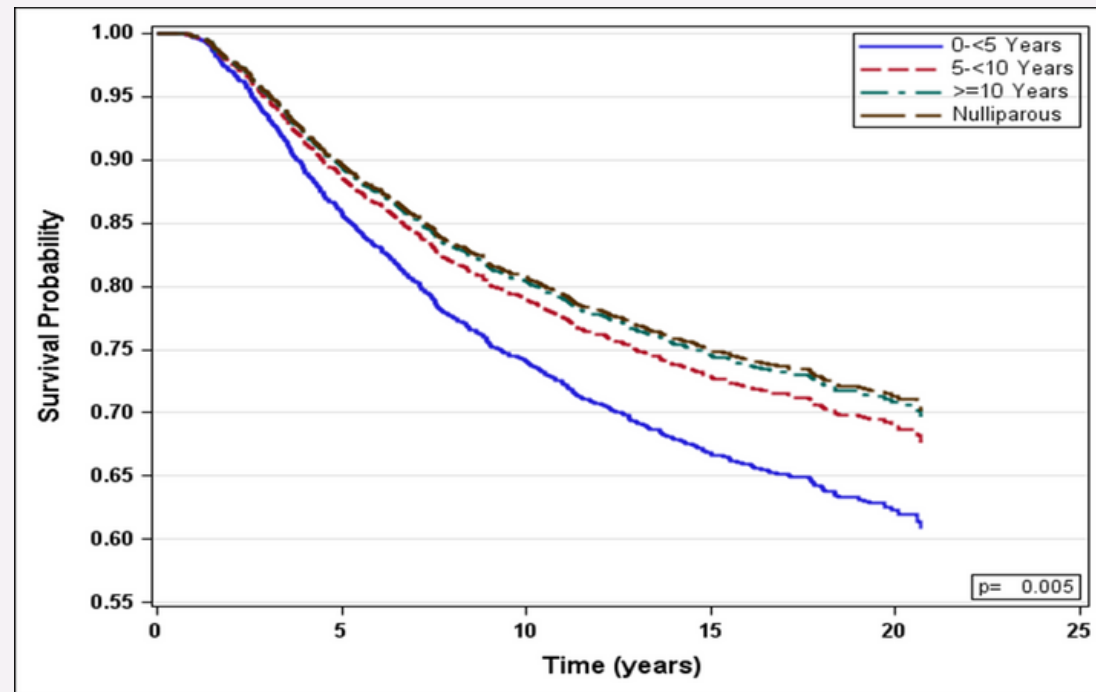

Unpublished data



“Dr. Gardner’s mission at Columbia University is to **expand his groundbreaking research on breast cancer pathogenesis** and to help lead our precision medicine initiatives, particularly in underrepresented minority communities,” said Kevin A. Roth, MD, PhD, chair of the Department of Pathology and Cell Biology.
CUIMC News, 2018

Overall Survival by Years Since Last Full-Term Pregnancy Prior to Breast Cancer Diagnosis, Adjusted for Age at Diagnosis

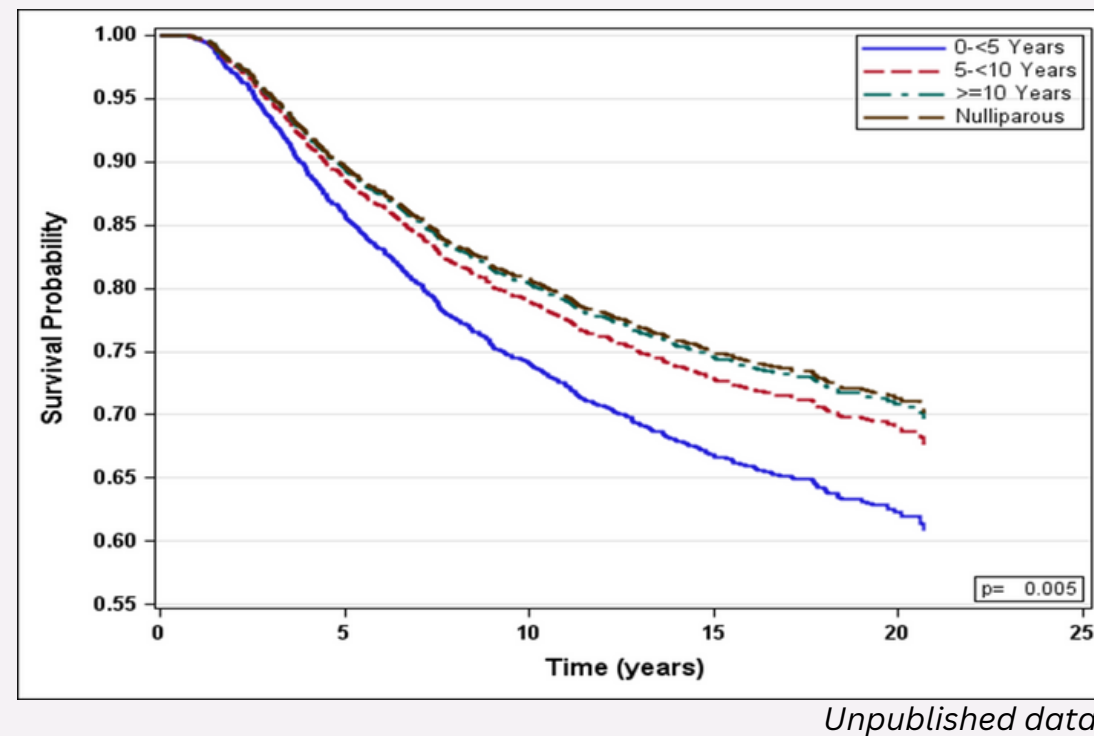

Weekly Attendance
@Gardner Lab Meetings

Effective
collaborations
requires your
professional
investment and
commitment.

“Dr. Gardner’s mission at Columbia University is to **expand his groundbreaking research on breast cancer pathogenesis** and to help lead our precision medicine initiatives, particularly in underrepresented minority communities,” said Kevin A. Roth, MD, PhD, chair of the Department of Pathology and Cell Biology. CUIMC News, 2018

Overall Survival by Years Since Last Full-Term Pregnancy Prior to Breast Cancer Diagnosis, Adjusted for Age at Diagnosis

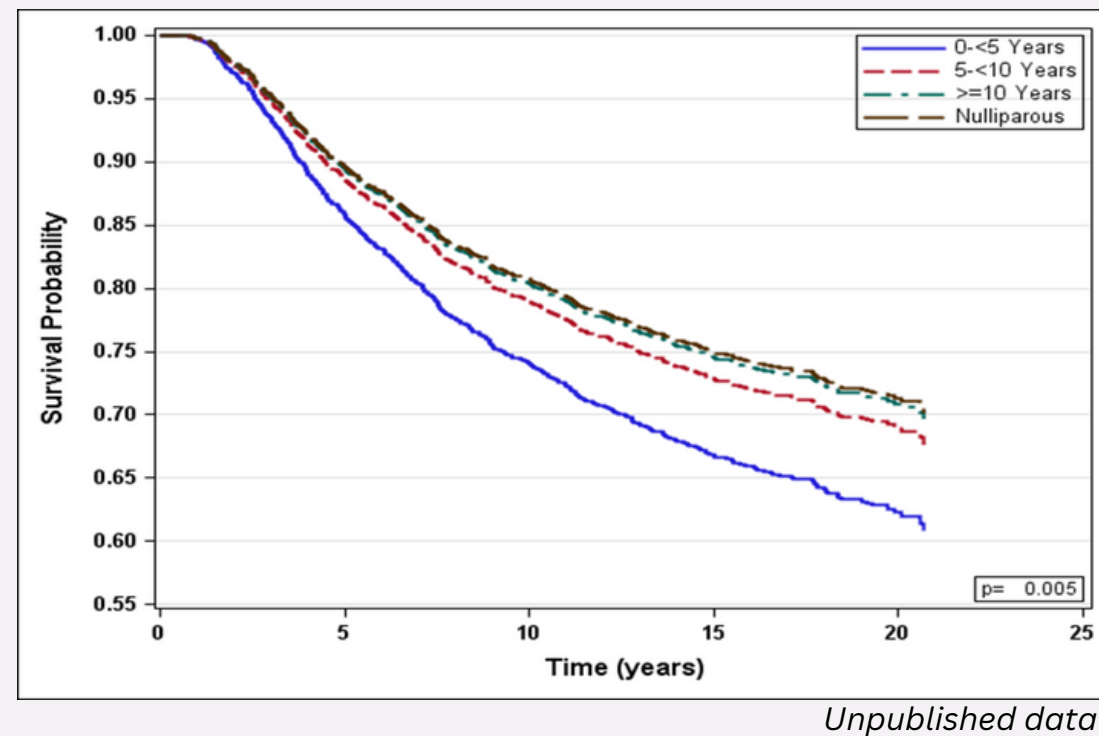

Weekly Attendance
@Gardner Lab Meetings

V Foundation to Support Jasmine McDonald’s Research in Understanding Postpartum Breast Cancer

By Melanie A. Farmer / April 8, 2021

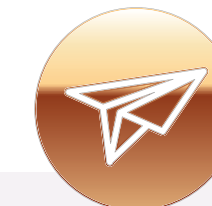

Funding:
V Foundation Stuart Scott Memorial Fund 2021 (V2021-008);
HICCC Populations Sciences Program

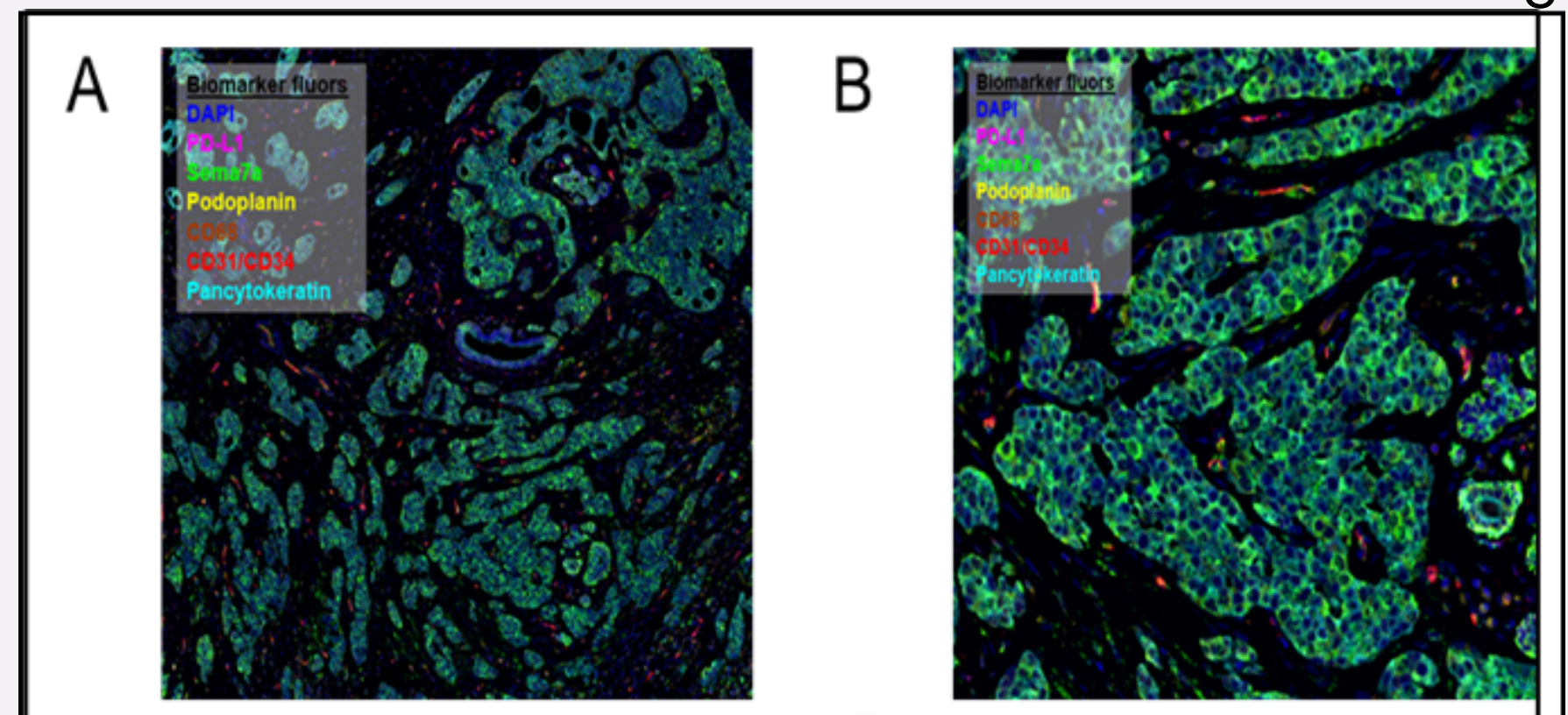

“Dr. Gardner’s mission at Columbia University is to **expand his groundbreaking research on breast cancer pathogenesis** and to help lead our precision medicine initiatives, particularly in underrepresented minority communities,” said Kevin A. Roth, MD, PhD, chair of the Department of Pathology and Cell Biology.
 CUIMC News, 2018

Overall Survival by Years Since Last Full-Term Pregnancy Prior to Breast Cancer Diagnosis, Adjusted for Age at Diagnosis

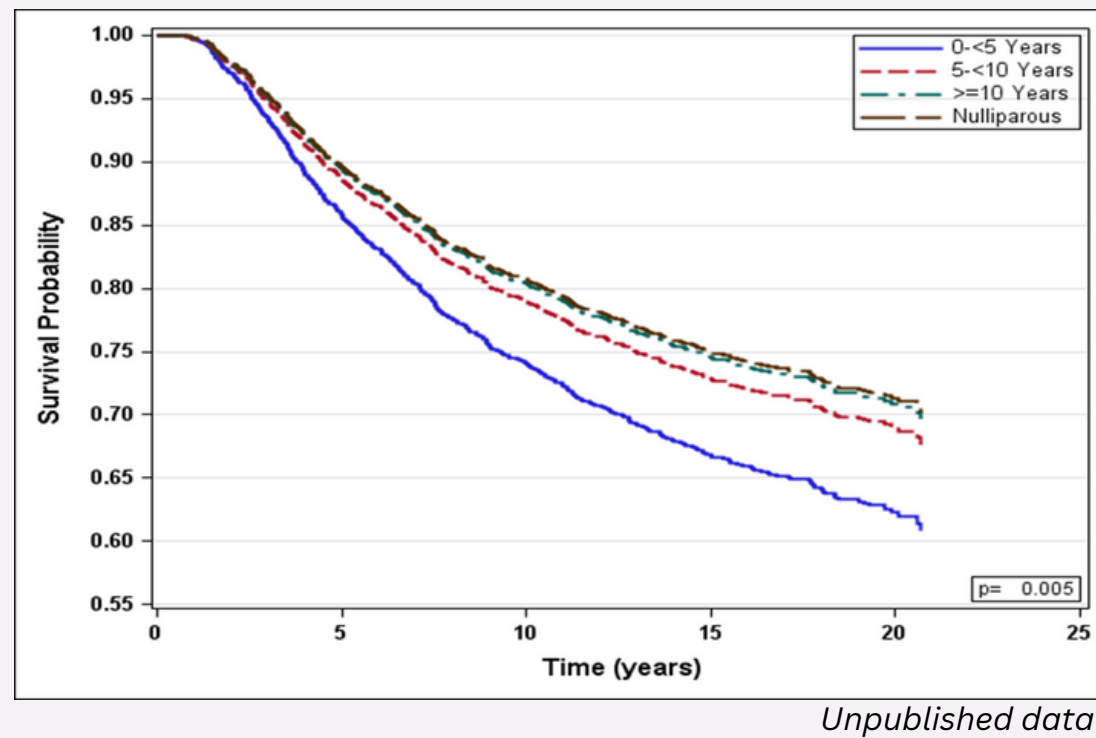

**Weekly Attendance
 @Gardner Lab Meetings**

"Tell Your Story" and "Stay Ready" for what comes next!

 Department of Health and Human Services National Institutes of Health NATIONAL CANCER INSTITUTE		Notice of Award FAIN# R01CA267897 Federal Award Date 06/29/2023
Recipient Information 1. Recipient Name TRUSTEES OF COLUMBIA UNIVERSITY IN THE CITY OF NEW YORK, THE 630 W 168TH ST FL 4 NEW YORK, NY 10032		Federal Award Information 11. Award Number 5R01CA267897-02 12. Unique Federal Award Identification Number (FAIN)

V Foundation to Support Jasmine McDonald’s Research in Understanding Postpartum Breast Cancer

By Melanie A. Farmer / April 8, 2021

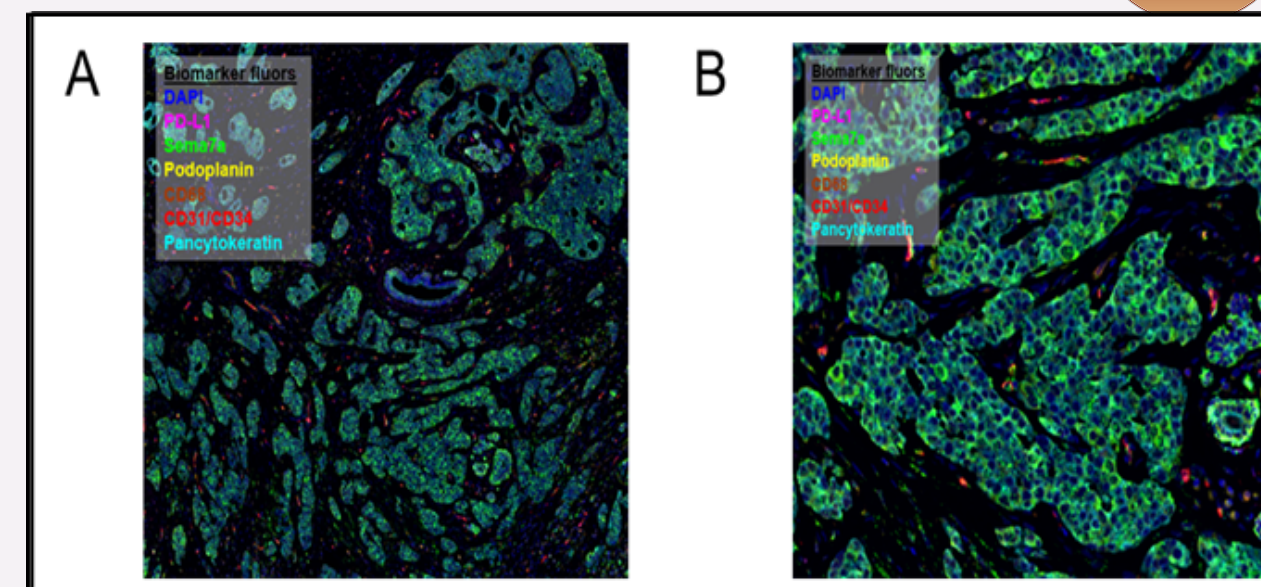
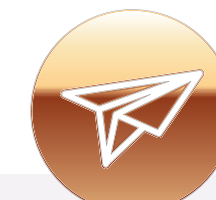

V Foundation Stuart Scott Memorial Fund 2021 (V2021-008); HICCC Populations Sciences Program

RESEARCH

Open Access

Hair product use, age at menarche and mammographic breast density in multiethnic urban women



Jasmine A. McDonald^{1,2*} , Parisa Tehranifar^{1,2}, Julie D. Flom¹, Mary Beth Terry^{1,2} and Tamarra James-Todd^{3,4}

RESEARCH

Open Access

Hair product use, age at menarche and mammographic breast density in multiethnic urban women



Jasmine A. McDonald^{1,2*} , Parisa Tehranifar^{1,2}, Julie D. Flom¹, Mary Beth Terry^{1,2} and Tamarra James-Todd^{3,4}



RESEARCH

Open Access



Hair product use, age at menarche and mammographic breast density in multiethnic urban women

Jasmine A. McDonald^{1,2*}, Parisa Tehranifar^{1,2}, Julie D. Flom¹, Mary Beth Terry^{1,2} and Tamarra James-Todd^{3,4}



Hair Care Product Use among Women of Color: A Northern Manhattan Intervention



An intervention to reduce phthalate exposures during the pregnancy & postpartum window



BROWN

You are **not** the community expert, so don't act like one.
Know your lane.

RESEARCH

Open Access



Hair product use, age at menarche and mammographic breast density in multiethnic urban women

Jasmine A. McDonald^{1,2*}, Parisa Tehranifar^{1,2}, Julie D. Flom¹, Mary Beth Terry^{1,2} and Tamarra James-Todd^{3,4}



BROWN

Hair Care Product Use among Women of Color: A Northern Manhattan Intervention



An intervention to reduce phthalate exposures during the pregnancy & postpartum window

"Tell Your Story" and "Stay Ready" for what comes next!

Let's Reclaim Our Ancestral Roots R01 Submission

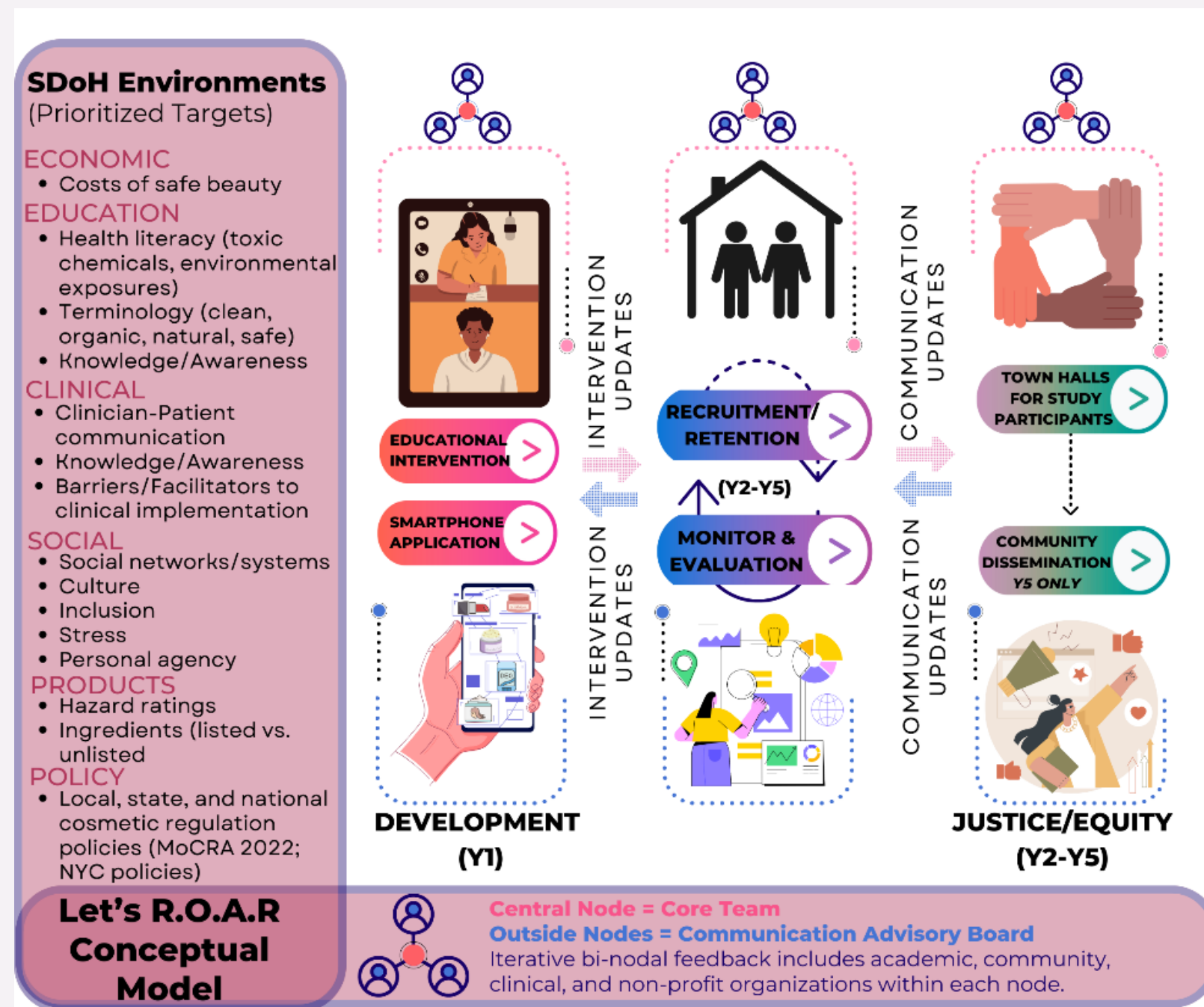

Embrace Criticism

Criticism is something we can easily avoid by saying nothing, doing nothing, and being nothing. ~ Aristotle

He has a right to criticize who has the heart to help.
~ Abraham Lincoln

If you want something you never had, you have to do something you've never done.

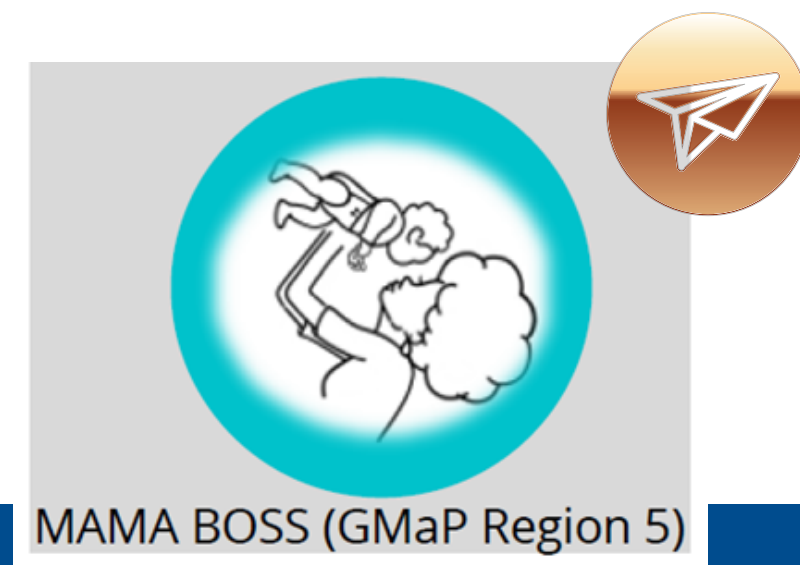

Know Thy Self!

I *despise* admin work.

Sitting down to write is not my strength; thus, I will stall on the completion of manuscripts/publications.

I am a strong mentor & excellent teacher.

I am strong at aggregating, synthesizing, and communicating complex hypotheses, study designs, and overall science (written and orally), to diverse audiences.

Etcetera

Etcetera

Quarterly meetings with grant administrator on the books BEFORE the quarter ends.

Bold & Audacious accountability partner.

Diversify my funding stream. Be the hammer.

Forge collaborations. Be on other's grants as a Hammer or a Nail.

Etcetera

Etcetera

Think Outside of the Box.

Stay ready.

Collaborate.

Embrace the Hard Lessons.

Tell Your Story/Network.

Embrace Criticism.

Know thy self.



Questions



jam2319@cumc.columbia.edu

Twitter @DrMamaBoss